



**MAHATMA GANDHI ARTS, SCIENCE &
LATE NASARUDDINBHAI PANJWANI COMMERCE
COLLEGE ARMORI**

Dist. Gadchiroli (Maharashtra) 441 208

Affiliated to Gondwana University, Gadchiroli.

Re-accredited by NAAC 'A' with 3.24 CGPA (2022)

**ANNUAL QUALITY ASSURANCE REPORT
(AQAR) 2022-2023**

CRITERION – VI
Governance, Leadership and Management

METRIC NO: ~ 6.2.3

**METRIC NAME: ~ Implementation of e-governance in areas of
operation**

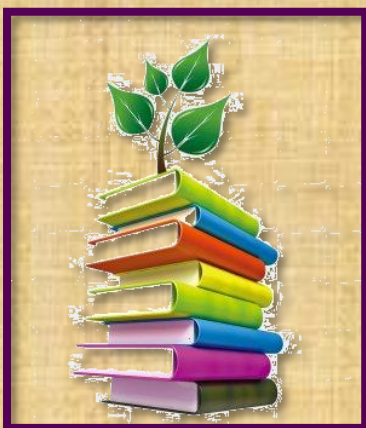

Web: - mgcollegearmori.ac.in
e-mail: - mgcollege.armori@gmail.com
Phone: - 07137-266558



MANOHARBHAI SHIKSHAN PRASARAK MANDAL ARMORI'S
**MAHATMA GANDHI ARTS, SCIENCE &
LATE NASARUDDINBHAI PANJWANI COMMERCE COLLEGE**
ARMORI Dist. Gadchiroli (M.S.) 441 208
Affiliated to Gondwana University, Gadchiroli
Re-accredited by NAAC 'A' with 3.24 CGPA(2022)
Web: mgcollegearmori.ac.in



Dr. Lalsingh H. Khalsa
Principal & IQAC Chairman
Mob. No. 9422153197
E-mail: lalsinghkhalsa@yahoo.com

Dr. Satish. S. Kola
IQAC Coordinator
Mob. 9595982057
E-mail: satish.kolawar@gmail.com

Certificate of Verification

The document herewith is a testimonial of the following specifics;

- AQAR 2022-23
- Criterion - VI (Governance, Leadership and Management)
- Metric no. - 6.2.3
- Metric Particular - Implementation of e-governance in areas of operation
 1. Administration,
 2. Finance and Accounts,
 3. Student Admission and Support,
 4. Examination

It is affirmed that the attached document pertinent to the above cited specifics are duly verified and approved by the IQAC.

Criterion Head

IQAC Coordinator
IQAC-Co-ordinator



IQAC Chairman
PRINCIPAL
M.G. Arts, Science &
Late N.P. Commerce College
ARMORI, Dist. Gadchiroli



e-Governance Screen Shoots

1. Administration: -

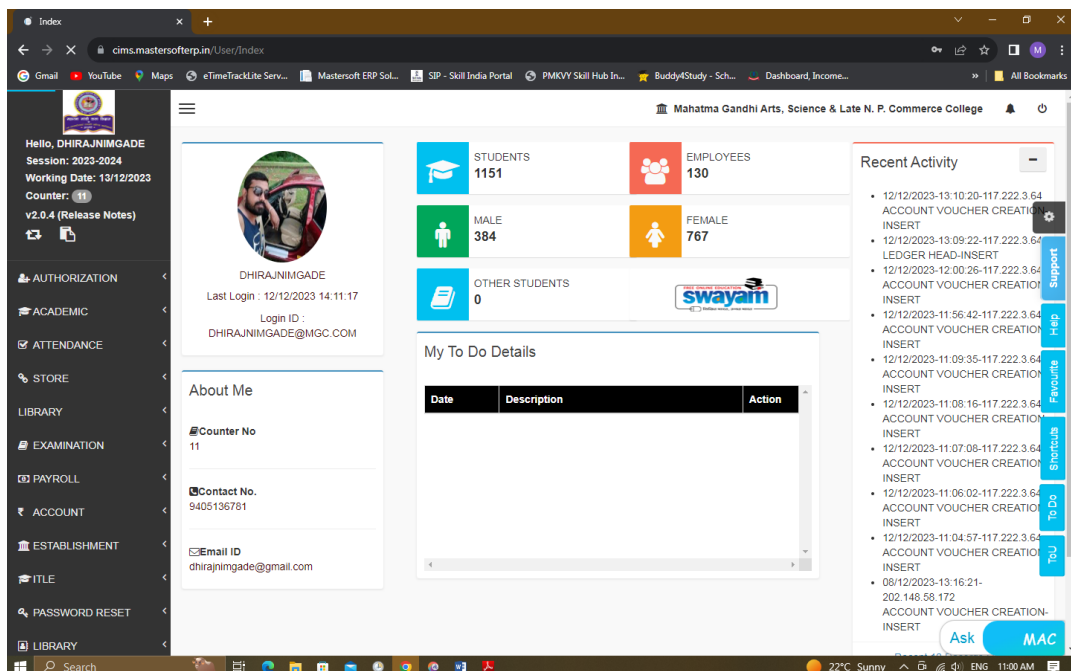
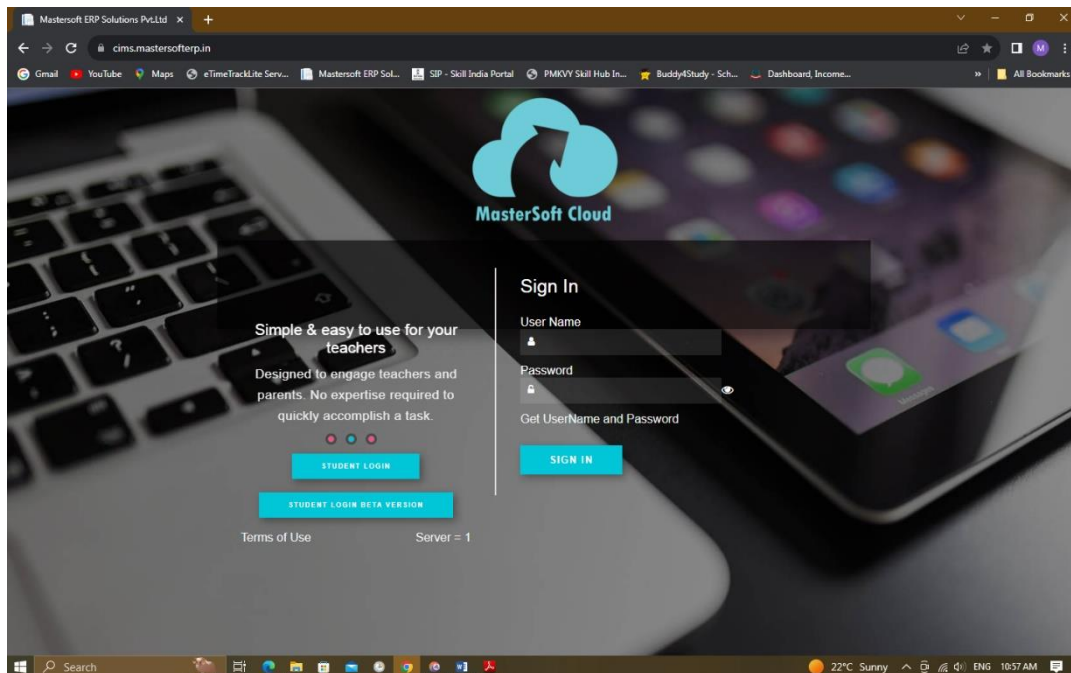
Master-soft Cloud Based ERP Logging Module



Master-soft Cloud Based ERP After logging: -

List of Various Modules

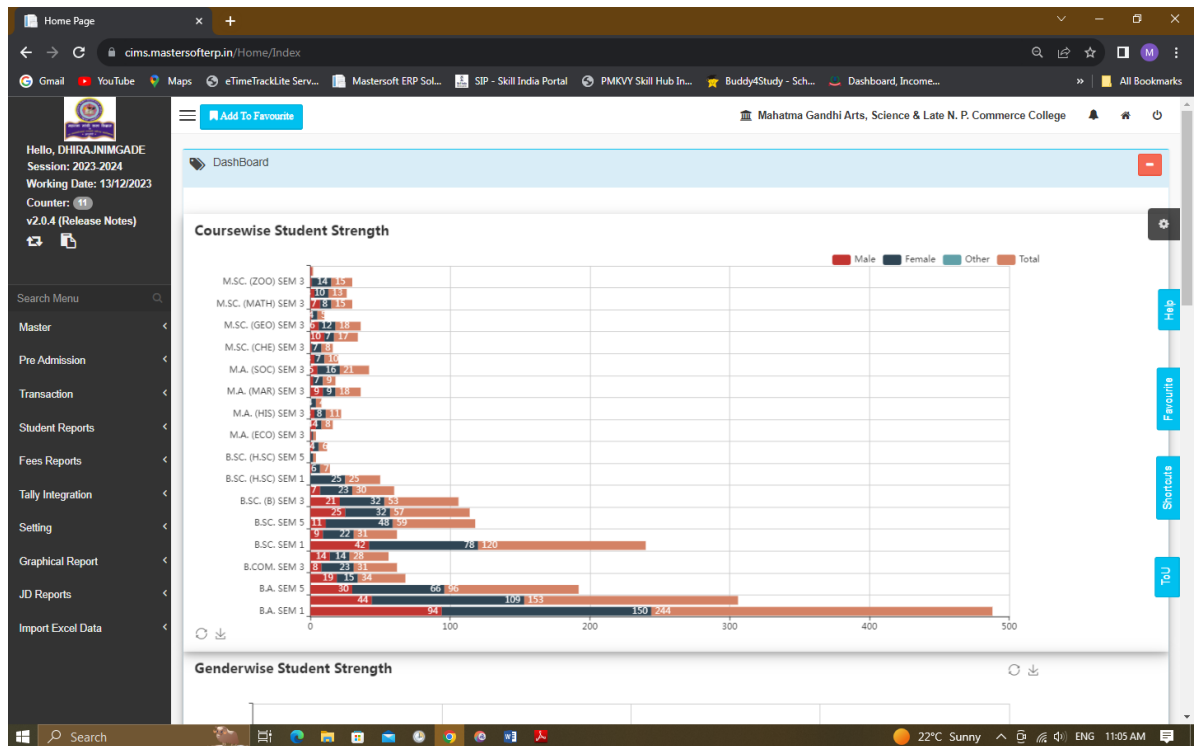

Student Academic Related Data Module

Establishment > Transaction > Leave Transaction > Leave Details

Add New

Show 10 entries

EDIT	Leave Name	Short Name	Max Days	Staff Type	Designation	Period	Gender	Slot Of Days	Credit After Slot
<input checked="" type="checkbox"/>	AVERAGE PAY LEAVE	APL	10	TEACHING		YEARLY		0	0
<input checked="" type="checkbox"/>	CASUAL LEAVE	CL	10	TEACHING		YEARLY		0	0
<input checked="" type="checkbox"/>	CASUAL LEAVE	CL	8	NON TEACHING		YEARLY		0	0
<input checked="" type="checkbox"/>	CASUAL LEAVE	CL	10	TEACHING		FIRST HALFLY		0	0
<input checked="" type="checkbox"/>	CASUAL LEAVE	CL	10	TEACHING		SECOND HALFLY		0	0
<input checked="" type="checkbox"/>	DUTY LEAVE	DL	25	TEACHING		YEARLY		0	0
<input checked="" type="checkbox"/>	DUTY LEAVE	DL	25	NON TEACHING		YEARLY		0	0
<input checked="" type="checkbox"/>	EARNED LEAVE	EL	20	TEACHING		YEARLY		0	0
<input checked="" type="checkbox"/>	EARNED LEAVE	EL	20	NON TEACHING		YEARLY		0	0
<input checked="" type="checkbox"/>	HALF PAY LEAVE	HPL	10	NON TEACHING		YEARLY		0	0

Showing 1 to 10 of 22 entries

Previous 1 2 3 Next

Staff's various leaves related data module

Admin Login x +

cims.mastersofterp.in/Stores/PurchaseOrderPreparation/Index

Gmail YouTube Maps eTimeTrackLife Serv... Mastersoft ERP Sol... SIP - Skill India Portal PMKVY Skill Hub In... Buddy4Study - Sch... Dashboard, Income...

Master +

Transaction -

- Common Transaction
- User Requisition
- Approval Requisition
- Quotation Enquiry
- Vendor Entry
- Purchase Order
- Preparation
- Invoice Entry
- Item Issue
- Issue Items to Department
- Issue Item Return
- Issue Item to Student and
- Faculty
- DSR Item Write Off
- Student/Faculty Issued
- Item Return
- Purchase Register

Report +

Configuration +

Session: 2023-2024 Counter 11

Purchase Order Preparation

*Purchase Order Date: e.g. dd/mm/yyyy Purchase Order Number: MGC/2023/12/P/371 From Quotation: ☒ Yes

*Quotation: Please Select *Vendor: Please Select *Item: Search Item

Item	Unit	Quantity	Rate (Per Item in Rs)	Discount Amount	Tax	Amount	Action
Total Amount :							0

Extra Tax Details

Field Name	Value	Total Amount	Action
			Add More
Final Amount :		0	

Discount Amount: 0 Net Total Amount: 0

Admin Login x +

cims.mastersofterp.in/Stores/UserRequisition/Index

Gmail YouTube Maps eTimeTrackLife Serv... Mastersoft ERP Sol... SIP - Skill India Portal PMKVY Skill Hub In... Buddy4Study - Sch... Dashboard, Income...

Master +

Transaction -

- Common Transaction
- User Requisition
- Approval Requisition
- Quotation Enquiry
- Vendor Entry
- Purchase Order
- Preparation
- Invoice Entry
- Item Issue
- Issue Items to Department
- Issue Item Return
- Issue Item to Student and
- Faculty
- DSR Item Write Off
- Student/Faculty Issued
- Item Return
- Purchase Register

Report +

Configuration +

Session: 2023-2024 Counter 11

User Requisition

Requisition Slip Number : PES/IT2/31/05/2022/35 Requisition Person Name : Piyush

*Department: *Requisition Date: e.g. dd/mm/yyyy *Requisition Remark: Enter Remark

*Item: Search Item

Item Name	Unit	Quantity	Rate/Item	Brand	Approximate Cost	Remark	Justification	Action
								Submit Cancel

Search

Action	Requisition Slip No.	Requisition Date	Department	Status	Report
No matching records found					

Store Management Related Module

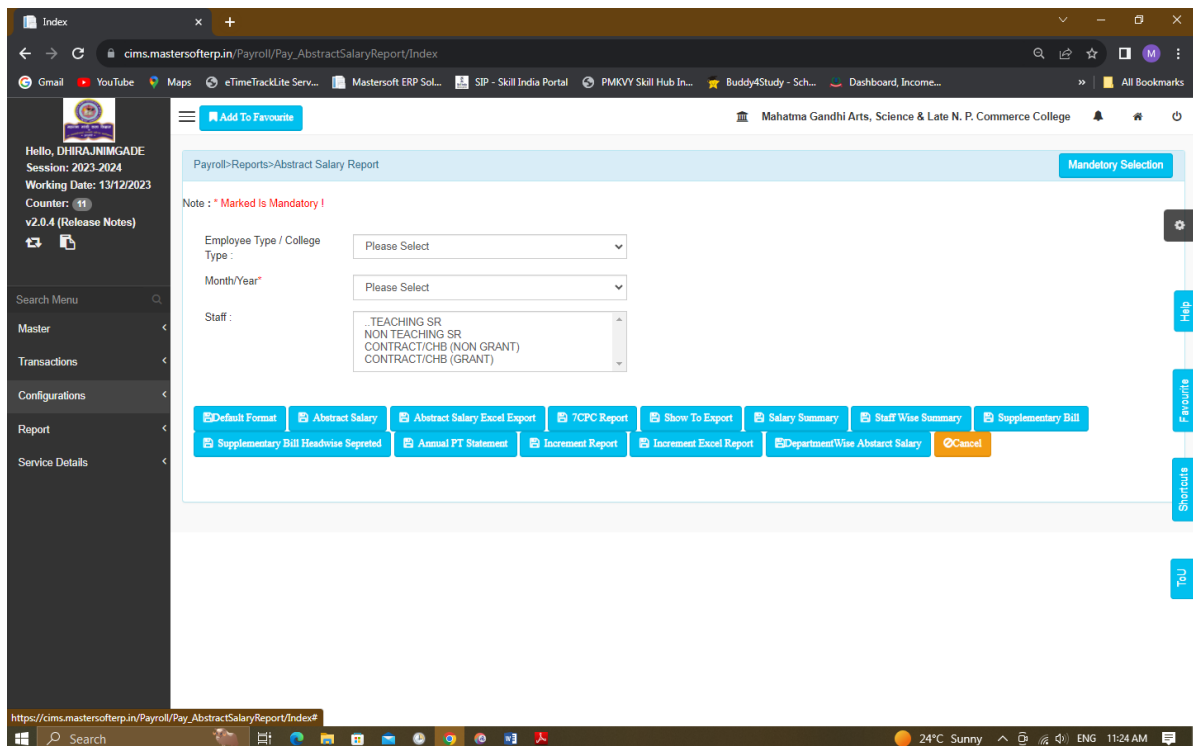
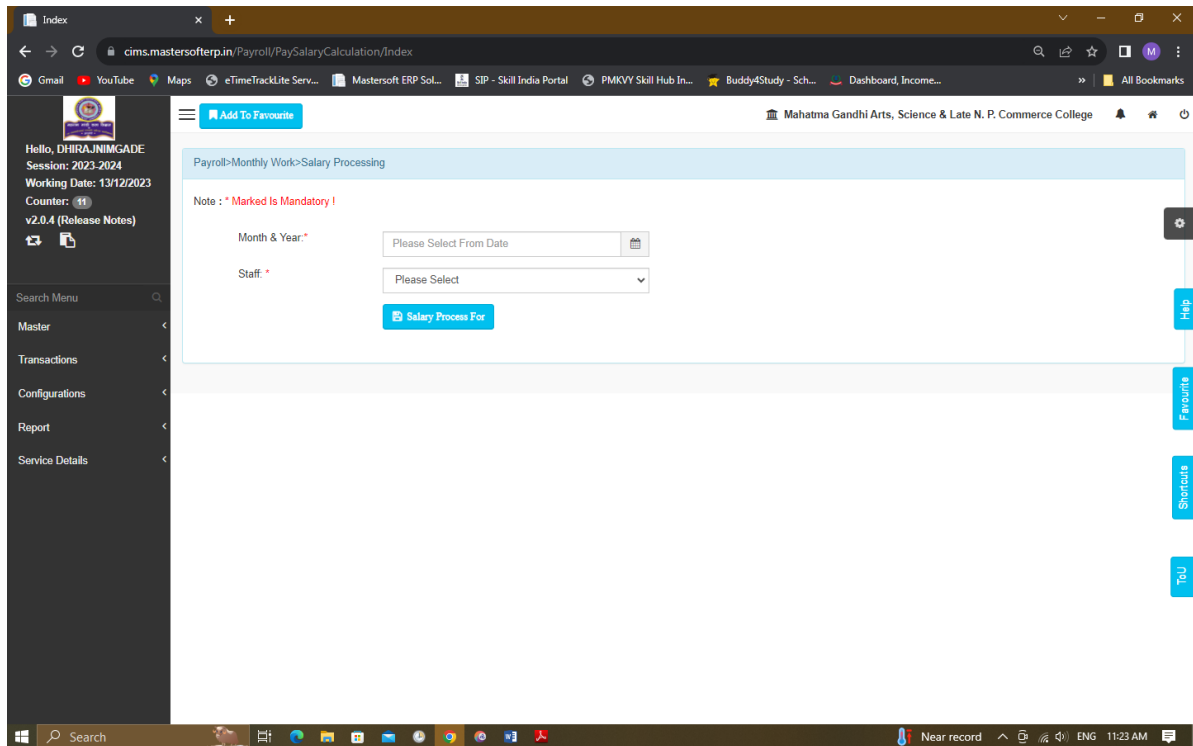

Payroll Management Related Module

Android Based Administration Management Module
Principal login

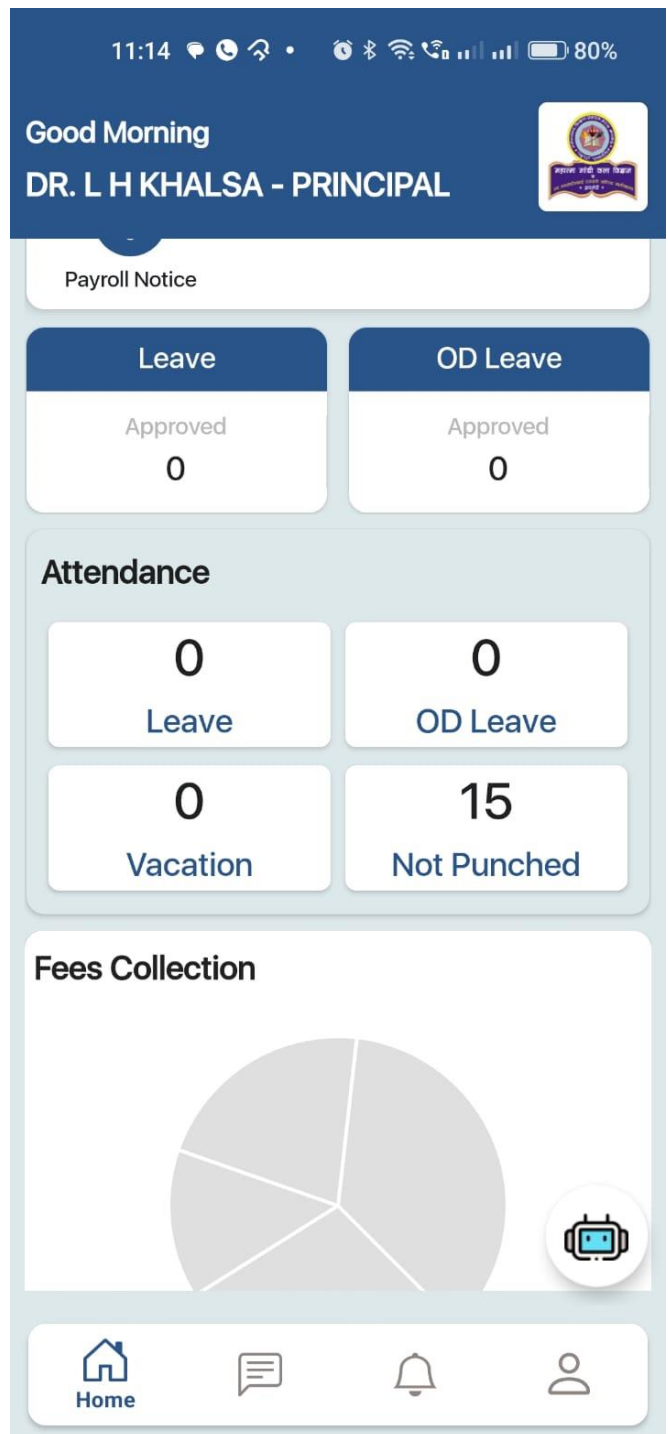
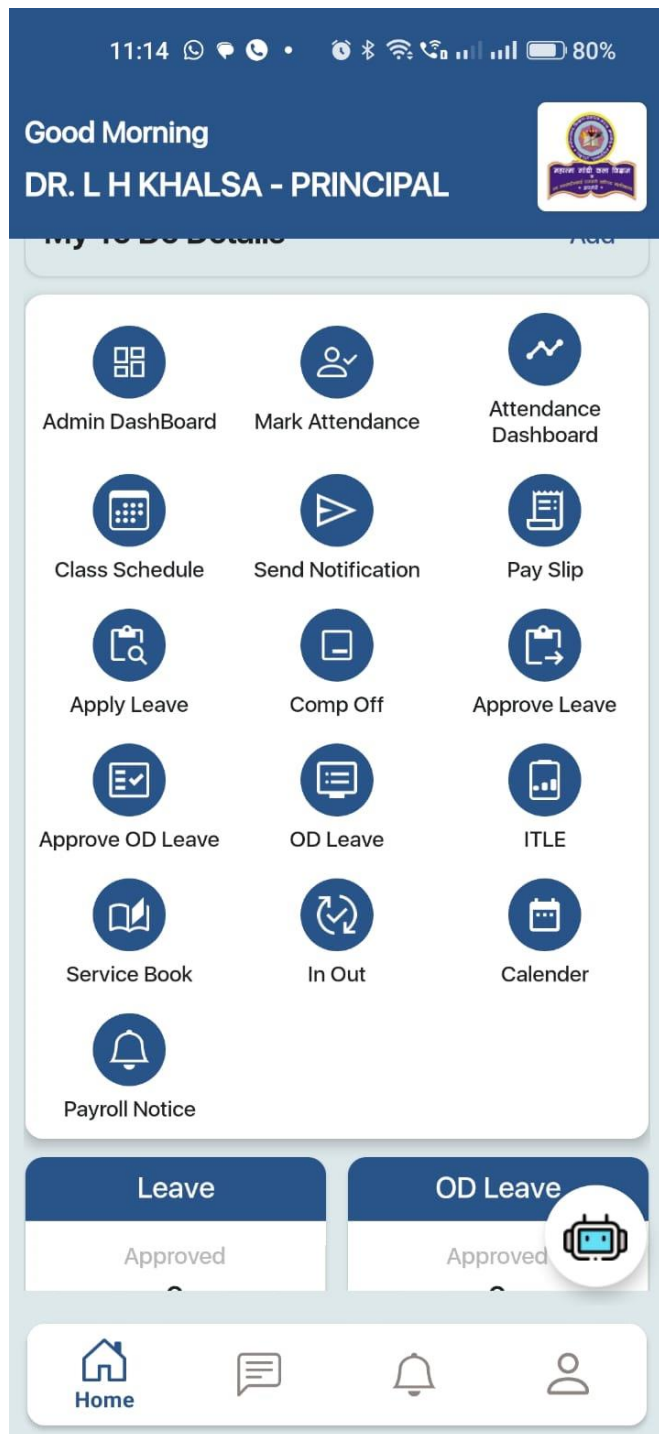

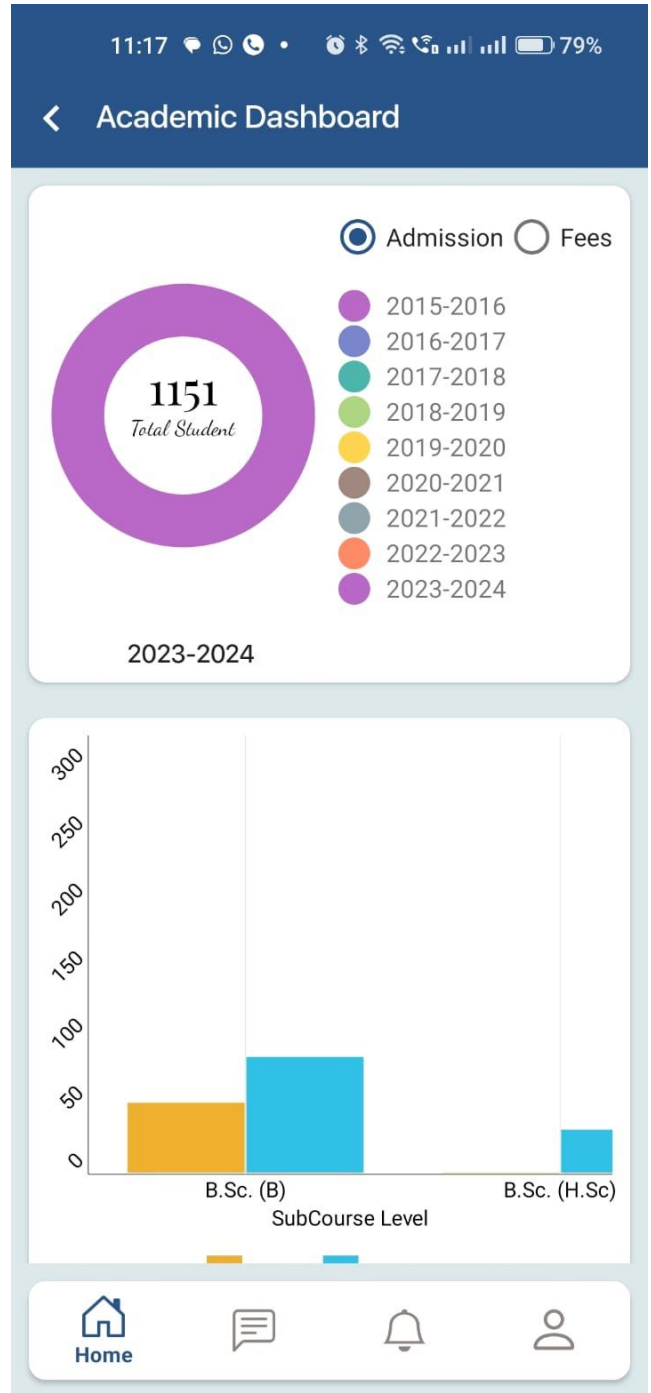
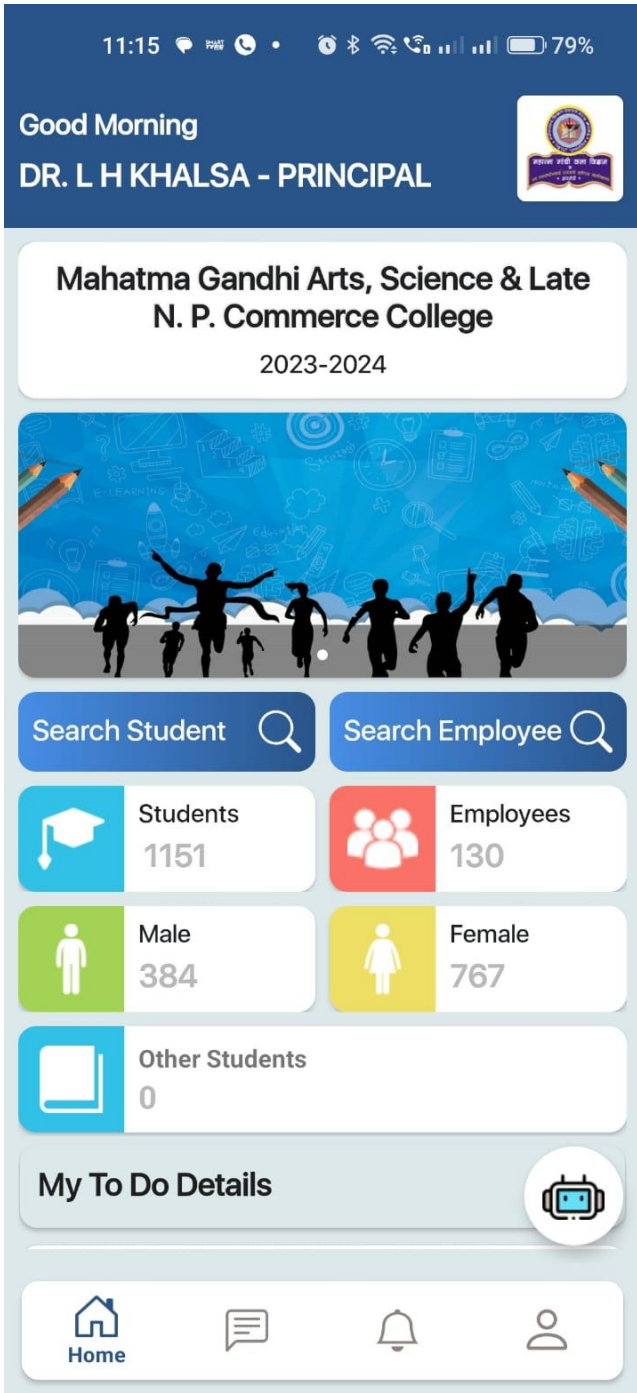

11:18 79%

< Academic Dashboard

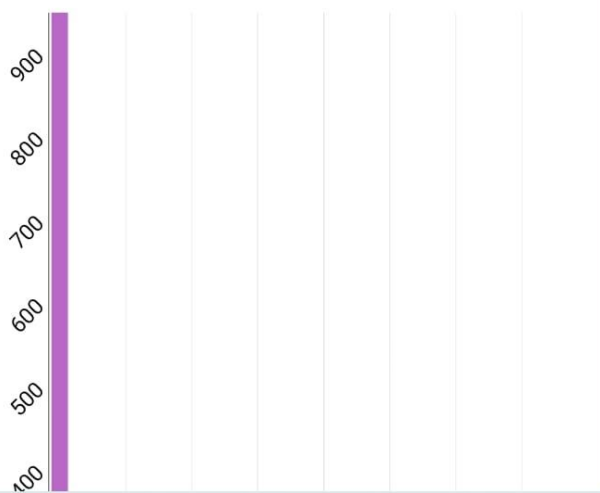
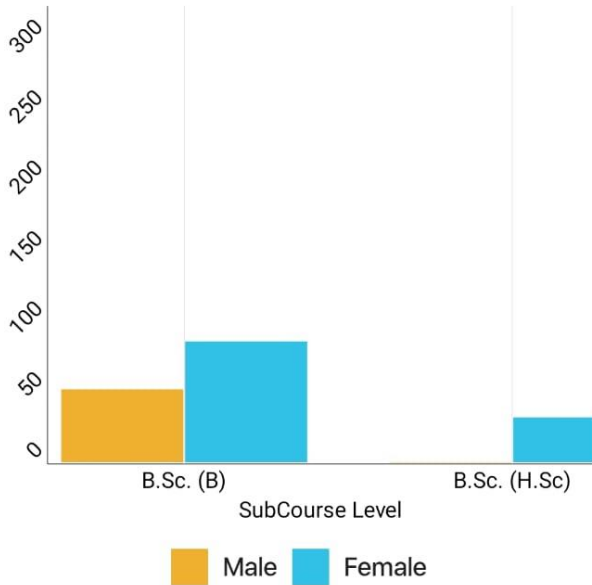

Home



11:18 79%

< Non Academic Dashboard

Attendance

Store

13/12/2023



0

Leave

0

OD Leave

0

Vacation

15

Not Punched



Present



Absent



Home



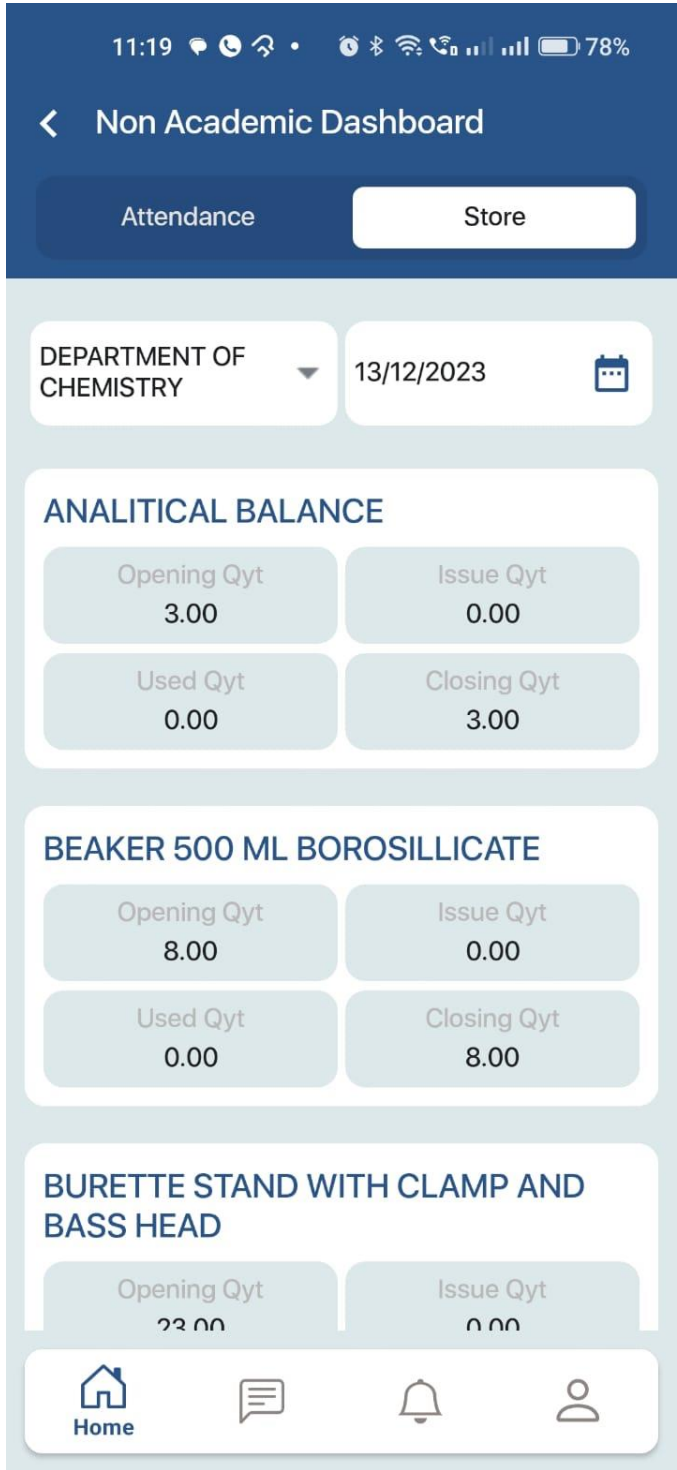
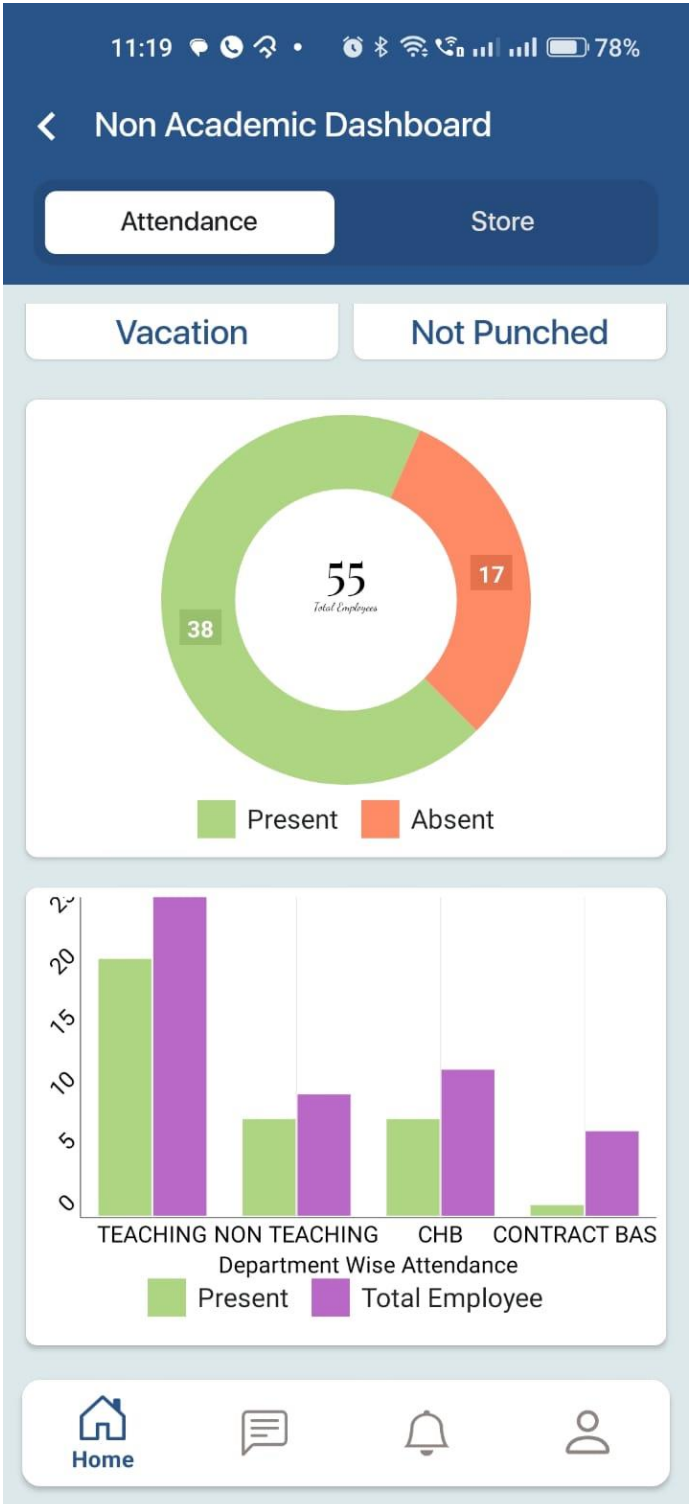

11:20 78%

Academic Dashboard

☐ Admission ☒ Fees



- 2015-2016
- 2016-2017
- 2017-2018
- 2018-2019
- 2019-2020
- 2020-2021
- 2021-2022
- 2022-2023
- 2023-2024

2023-2024

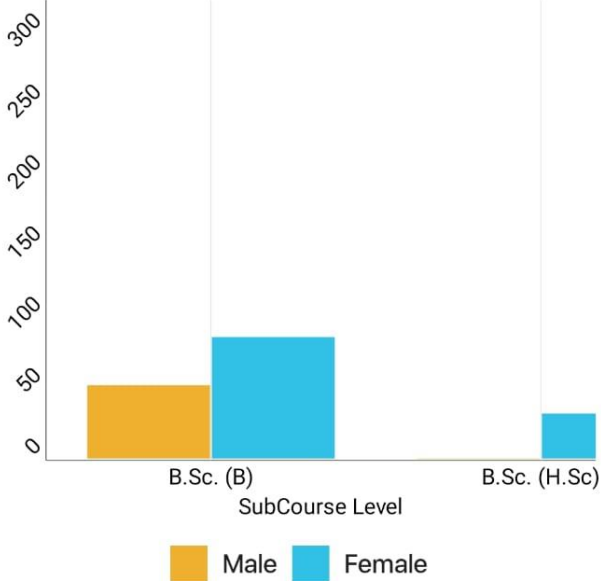

11:22 78%

Mastersoft Cloud Assistant



Hi ! I am MAC, How may I assist you?

Enter your queries here...



e-Governance Screen Shoots

2. Finance & Accounts: -

Master-soft Cloud Based ERP Logging Module

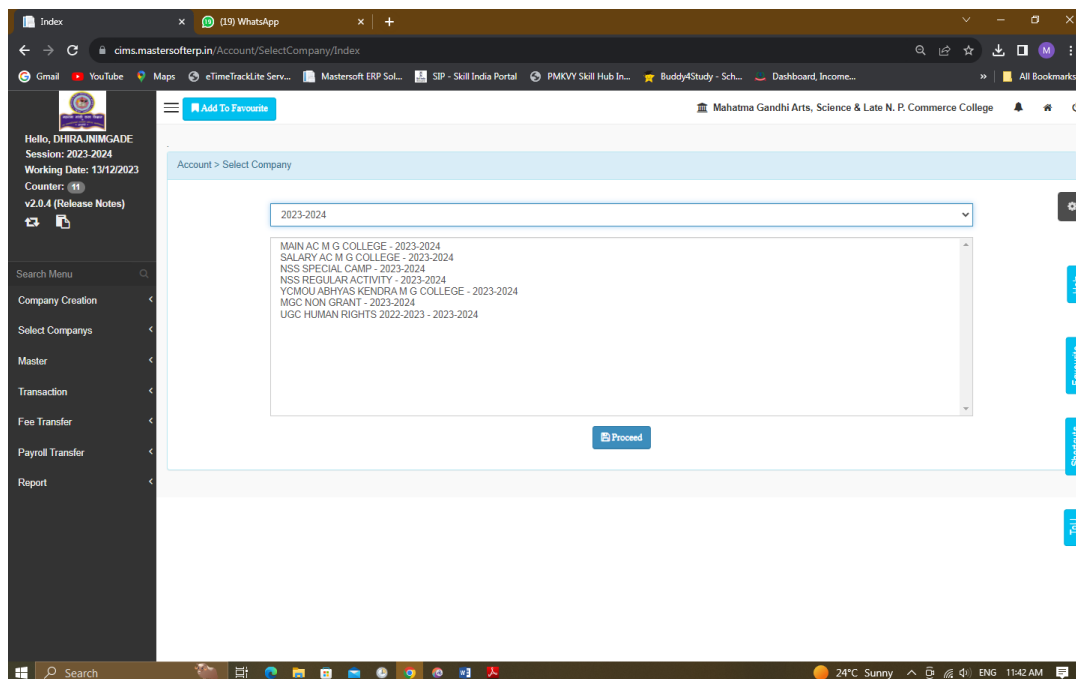
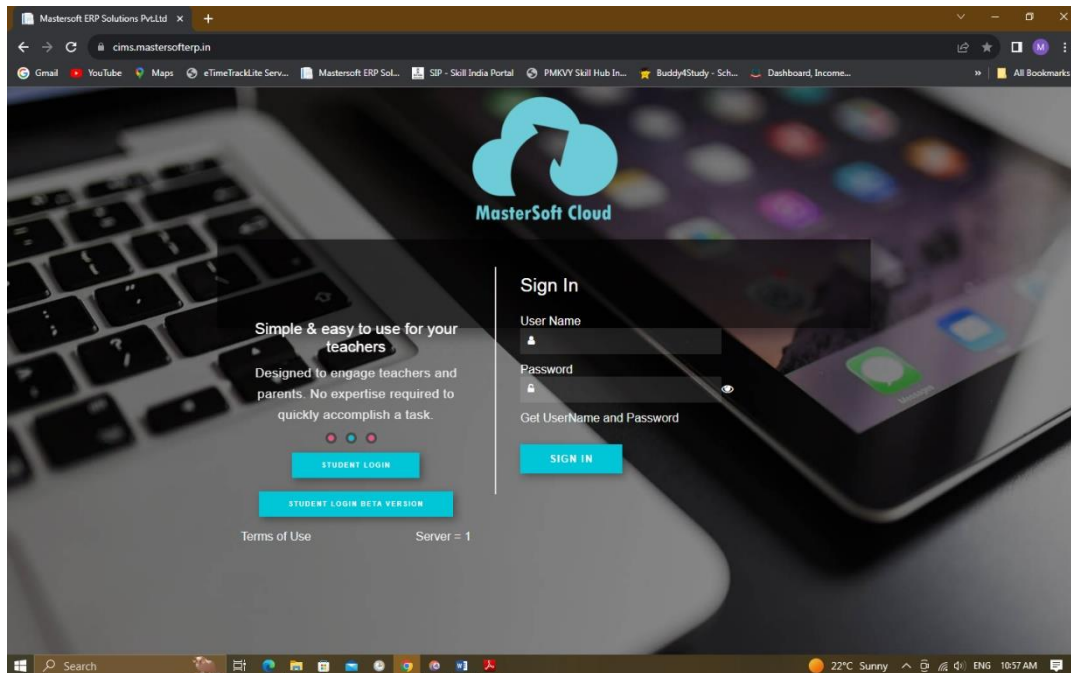

Selection of Accounts for Selective Financial Year

Index x (20) WhatsApp x +

cims.mastersofterp.in/Account/AccountVoucherCreation/Index

Gmail YouTube Maps eTimeTrackLife Serv... Mastersoft ERP Sol... SIP - Skill India Portal PMKVY Skill Hub In... Buddy4Study - Sch... Dashboard, Income...

Hi, DHIRAJINIMGADE
Session: 2023-2024
Working Date: 13/12/2023
Counter: v2.0.4 (Release Notes)

Search Menu
Company Creation
Select Companies
Master
Transaction
Fee Transfer
Payroll Transfer
Report

Mahatma Gandhi Arts, Science & Late N. P. Commerce College

Account > Transaction > Voucher Creation

MAIN AC M G COLLEGE - 2023 - 2024

Transaction Type * Payment Voucher Number * 42 Transaction Date * 13/12/2023

Against Account * Enter Against Account

Account * Enter Account 0 Amount * 0 Dr/Cr * Dr Add

Particular	Dr	Cr	Edit	Delete
	0	0		
Total Amount		0		

Narration
Enter Narration

Submit Cancel Add New Ledger

24°C Sunny 11:44 AM

Receipt and Payment Voucher creation module

Index x (20) WhatsApp x +

cims.mastersofterp.in/Account/CashBookReport/Index

Gmail YouTube Maps eTimeTrackLife Serv... Mastersoft ERP Sol... SIP - Skill India Portal PMKVY Skill Hub In... Buddy4Study - Sch... Dashboard, Income...

Hi, DHIRAJINIMGADE
Session: 2023-2024
Working Date: 13/12/2023
Counter: v2.0.4 (Release Notes)

Search Menu
Company Creation
Select Companies
Master
Transaction
Fee Transfer
Payroll Transfer
Report

Mahatma Gandhi Arts, Science & Late N. P. Commerce College

Account > Report > Cash Book Report

MAIN AC M G COLLEGE - 2023 - 2024

Between two Dates Daywise Daywise Opening

From Date * 01/04/2023

To Date * 31/03/2024

Ledger Search * 349765-CASH IN HAND*001 22365.7 Dr

With Narration Without Narration

With Running Total Cash Book With To & By Option Monthwise

Show Report Show Receipt Payment Report Receipt Payment Summary Summary Report Cancel Export to Excel

24°C Sunny 11:47 AM

Cashbook, Bank book & Ledger book creation module

e-Governance Screen Shoots

3. Student Admission and Support: -

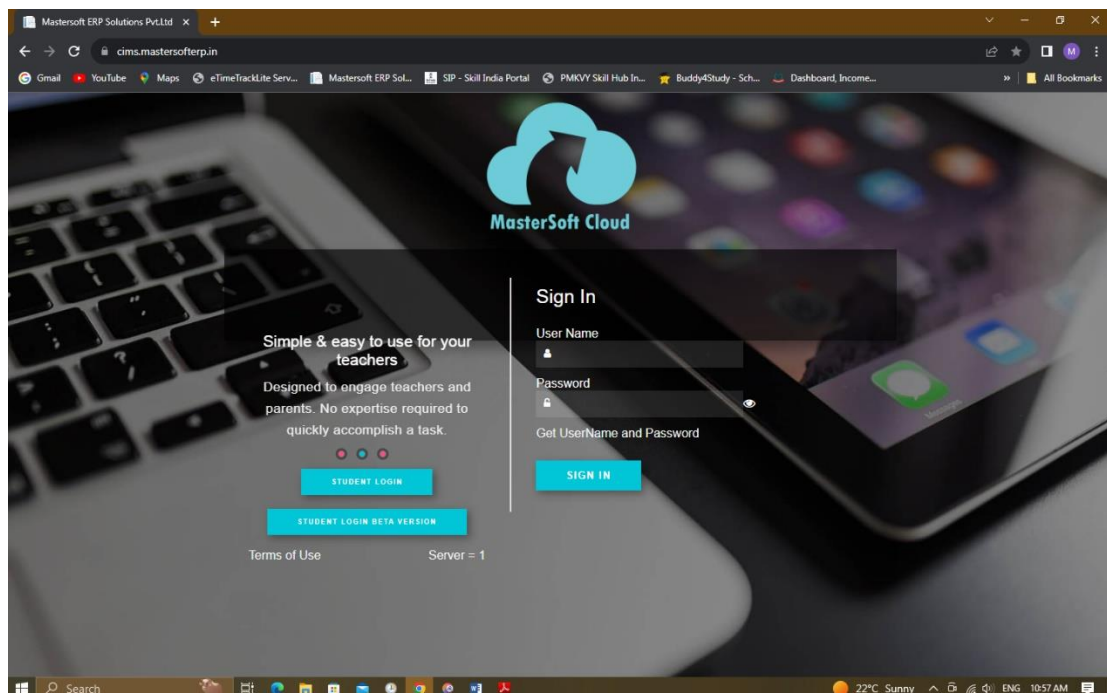
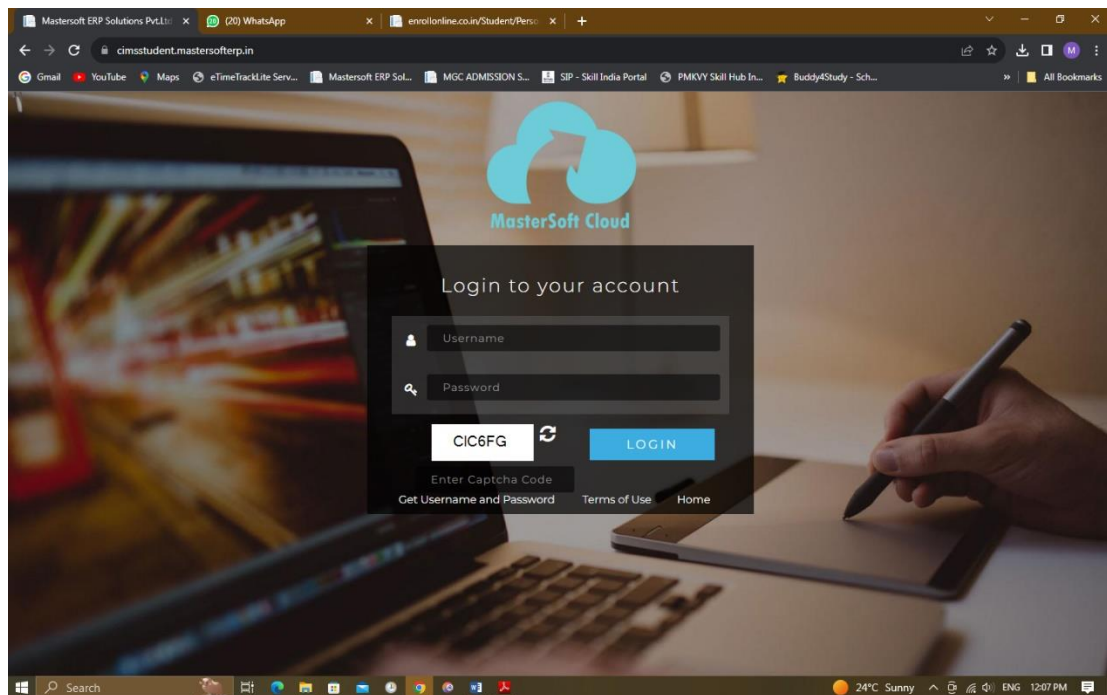

**Master-soft Cloud Based ERP Logging Module
For Online registration and admission**

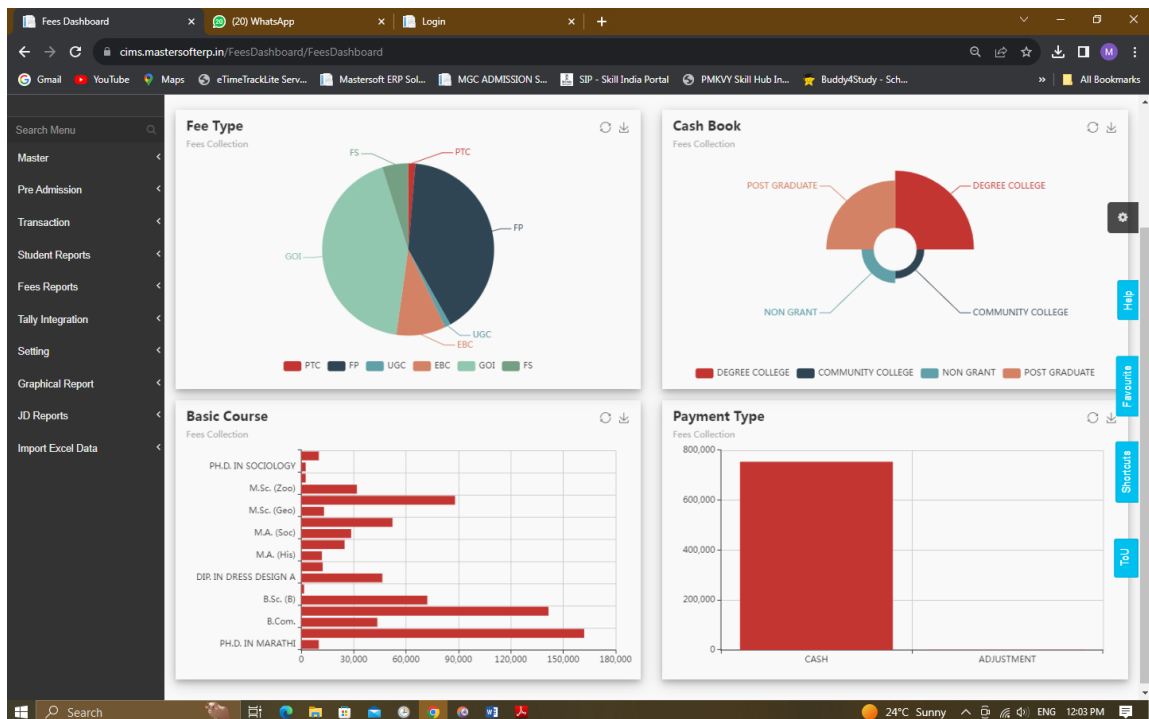
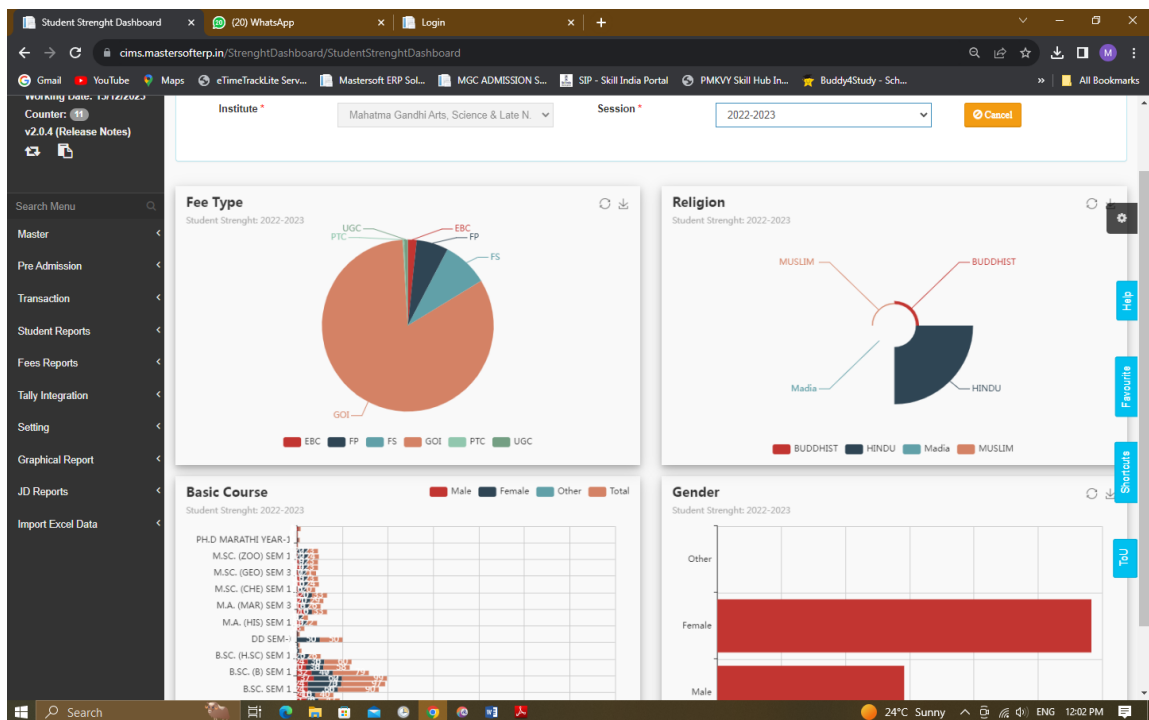

Statistical Reports

Index | (20) WhatsApp | Login

enrollonline.co.in/registration/apply/mgc

MAHATMA GANDHI ARTS, SCIENCE & LATE N. P. COMMERCE COLLEGE, ARMORI
Armori, Dist. Gadchiroli (M.S.), India, 441208.

Online Registration

ONLINE REGISTRATION

NOW OPEN FOR REGISTRATION

Student Institution

Username*

Password*

Forgot password?

LOGIN GO TO SIGN UP

NOTICE
IMPORTANT DATES FOR ONLINE REGISTRATION/APPLICATION 2023

UIP, IN DRESS DESIGN SEM-I	Starts from 25/06/2022 6:00AM to 31/10/2022 11:55PM
B.SC. SEM 5	Starts from 01/06/2023 6:00AM to 30/09/2023 11:55PM
B.SC. SEM 3	Starts from 01/06/2023 6:00AM to 30/09/2023 11:55PM
B.SC. SEM 1	Starts from 01/06/2023 6:00AM to 30/09/2023 11:55PM
B.SC. (HISQ) SEM 5	Starts from 01/06/2023 6:00AM to 30/09/2023 11:55PM
B.SC. (HISQ) SEM 3	Starts from 01/06/2023 6:00AM to 30/09/2023 11:55PM

Fees Dashboard | (20) WhatsApp | enrollonline.co.in/Student/PersonalDetails/Index

MAHATMA GANDHI ARTS, SCIENCE AND LATE N. P. COMMERCE COLLEGE, ARMORI Hello, vijay123

1 Personal 2 Address 3 Education 4 Photo Signature 5 Course Selection

Personal Details

Student Personal Section

Title *	Last Name/Surname *	First Name *	Middle Name *
Please Select	Enter Last Name/Surname	Enter First Name	Enter Middle Name
Mobile No. *	Marital Status *	Blood Group *	Gender *
9823879206	Please Select	Please Select	Please Select
Date of Birth as per Leaving Certificate *	Occupation *	Nationality *	Religion *
Enter Date of Birth as per Leaving Certificate	Please Select	Please Select	Please Select
Caste Category *			
Please Select			

Parent Information

Father's Name *	Mother's First Name *	Father's First Name *	Father's Middle Name *
Enter Father's Name	Enter Mother's First Name	Enter Father's First Name	Enter Father's Middle Name
Father's Last Name *			

FAQ

Student online registration Module

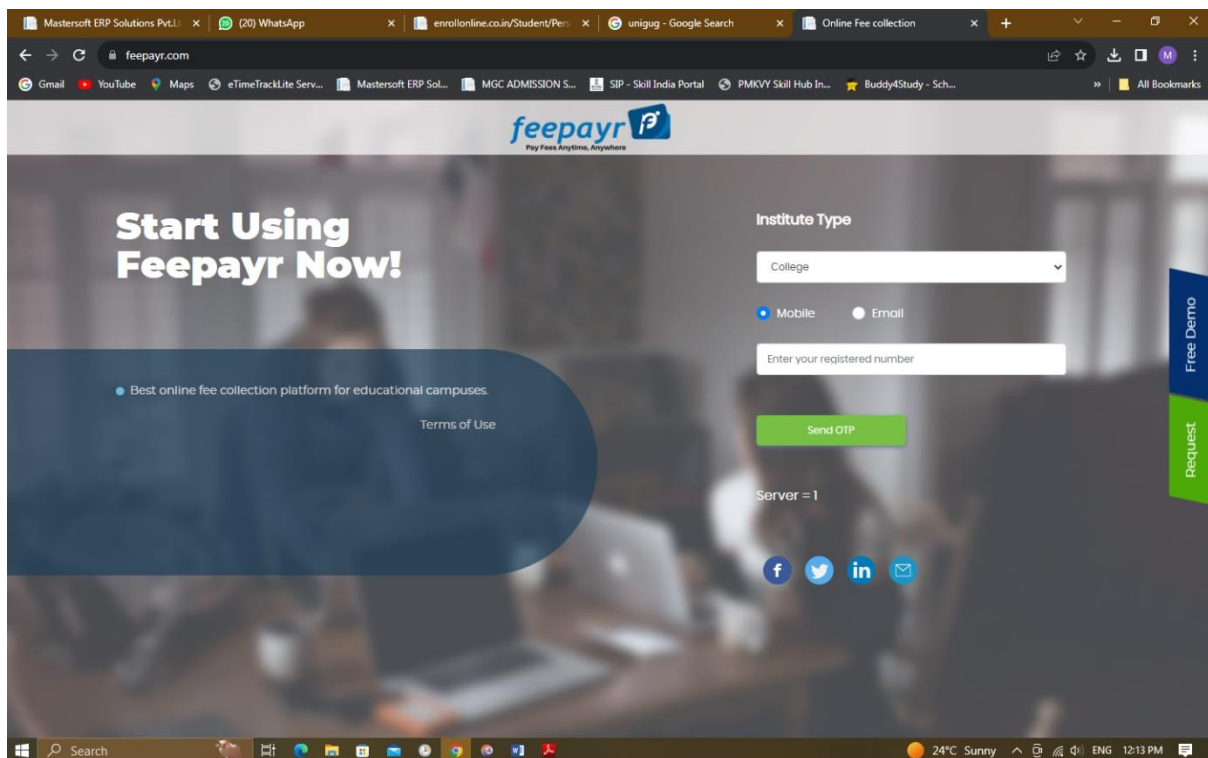

Student online fees payment portal

Library

N-LIST
National Library and Information Services
Infrastructure for Scholarly Content
extending access to e-Resources to colleges in India

College Admin Login | Licences and Fair Use | FAQs | Downloads | Awareness Programme

HOME | ABOUT | MEMBERS | REGISTER | **E-RESOURCES** | SEARCH

- ✓ **Institute of Physics** [46 titles]
- ✓ **JSTOR** [2500+ titles]
- ✓ **Oxford University Press** [262 titles]
- ✓ **Royal Society of Chemistry** [29 titles]
- ✓ **EBSCO - OmniFile Full Text Mega** [3000+ titles]
- ✓ **Cambridge University Press** [224 titles] (2010-2016)

Temporary Credentials

Due to technical reasons, the earlier authentication methods are not working for accessing the following two resources. So, N-LIST temporary username and password has been setup for accessing the following resources. Now use this temporary username and password on publisher's website for accessing full-text. For other resources, authentication method remains unchanged.

Economic and Political Weekly (EPW) [1 title]

- ✓ **Institute of South East Asian Studies (ISEAS) Books** [382+ titles]
- ✓ **Oxford Scholarship** [1402+ titles]
- ✓ **Springer eBooks** [2300 titles]
- ✓ **Sage Publication eBooks** [1000 titles]
- ✓ **Taylor Francis eBooks** [1800 titles]
- ✓ **MyLibrary-McGraw Hill** [1124 titles]
- ✓ **South Asia Archive** [through NDL]
- ✓ **World e-Books Library** [Now Available through NDL only]

Useful Links

Register

Other Links

Awareness Programme

Contact Us

INFORMATION AND LIBRARY NETWORK CENTRE

Email Us

FOR PAYMENT RELATED QUERIES

N-LIST
 National Library and Information Services
 Infrastructure for Scholarly Content
extending access to e-Resources to colleges in India

[College Admin Login](#) | [Licences and Fair Use](#) | [FAQs](#) | [Downloads](#) | [Awareness Programme](#)

[HOME](#) | [ABOUT](#) | [MEMBERS](#) | [REGISTER](#) | **[E-RESOURCES](#)** | [SEARCH](#)

SUBSCRIBED E-RESOURCES

[Home](#) | [E-Resources](#)

E-Resources @N-LIST

[Request an Article](#)
[Logout](#)

Subscribed e-Journals and e-Books

The Consortium subscribes to the following resources for the colleges. All electronic resources subscribed under N-LIST Programme are available from the publisher's website.

E-Journals (Fulltext)	E-Books
✓ American Institute of Physics [18 titles]	✓ Cambridge Books Online [1800 titles]
✓ Annual Reviews [33 titles]	✓ E-brary [185000+ titles]
✓ Economic and Political Weekly (EPW) [1 title] Alternate Link	✓ EBSCOHost-Net Library [936 titles]
✓ Indian Journals [180+ titles]	✓ Hindustan Book Agency [65+ titles]
✓ Institute of Physics [46 titles]	✓ Institute of South East Asian Studies(ISEAS) Books [382+ titles]

N-LIST
 National Library and Information Services
 Infrastructure for Scholarly Content
extending access to e-Resources to colleges in India

[College Admin Login](#) | [Licences and Fair Use](#) | [FAQs](#) | [Downloads](#) | [Awareness Programmes](#)

[HOME](#) | [ABOUT](#) | [MEMBERS](#) | [REGISTER](#) | **[E-RESOURCES](#)** | [SEARCH](#)

MEMBER USER LOGIN TO GET FULLTEXT ACCESS

User Login

☐ Don't Remember Login

☐ Clear prior granting of permission for release of your information to this service.

[Forgot password?](#)

[Activate User / Change password?](#)



[DELNET YouTube Channel](#) / [Usage Statistics](#) / [Know your ILL-Book Status](#) / [Your Account](#) / [Contact DELNET](#) / [Log Out](#)

Your membership will be active for 99 days, needs renewal thereafter.
Records last received on: --

Language

Institution : Mahatma Gandhi Arts, Science & Late N. P. Commerce College
(DELNET Membership number : IM-8522)



Search the DELNET Digital Library Resources

All Fields All Location ---Select Format--- Find Advanced

You are accessing union catalog of Books, Journals etc

Full-text Digital Library Resources



Knowledge Gainer Portal

Access Full Text E-books, E-journals, E-articles, etc.



ViSiOn Portal

Video Sites Online
Broaden Your Knowledge & Horizons through ViSiOn

Full-text Digital Library Resources



Knowledge Gainer Portal

Access Full Text E-books, E-journals, E-articles, etc.



COnCour Portal

COnCour Portal - Online Courses



Language Learning Portal

English
Foreign Languages

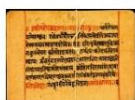

Manuscripts, Rare Books & Archival Materials

Access it
Abhilekh Patal of NAI Govt of India
The Asiatic Society of Mumbai - Granth



ViSiOn Portal

Video Sites Online
Broaden Your Knowledge & Horizons through ViSiOn



E-JOURNALS (Full-Text)

Aerospace Sciences E-journals
Agriculture & Horticulture E-journals
Architecture E-journals
Arts and Commerce E-Journals
Ayurveda E-Journals
Dental E-journals
Divyangjan (Persons with Special Needs)
Education E-journals
Engineering and Technology E-journals
Fashion Technology
Homeopathy
Hotel Management E-journals
Law E-journals
Library and Information Technology E-journals
Management E-journals
Mass Media E-journals
Medical E-journals
Nursing E-journals
Paramedical E-journals
Pharmacy E-journals
Physiotherapy E-journals
Police Research E-journals
Science E-journals

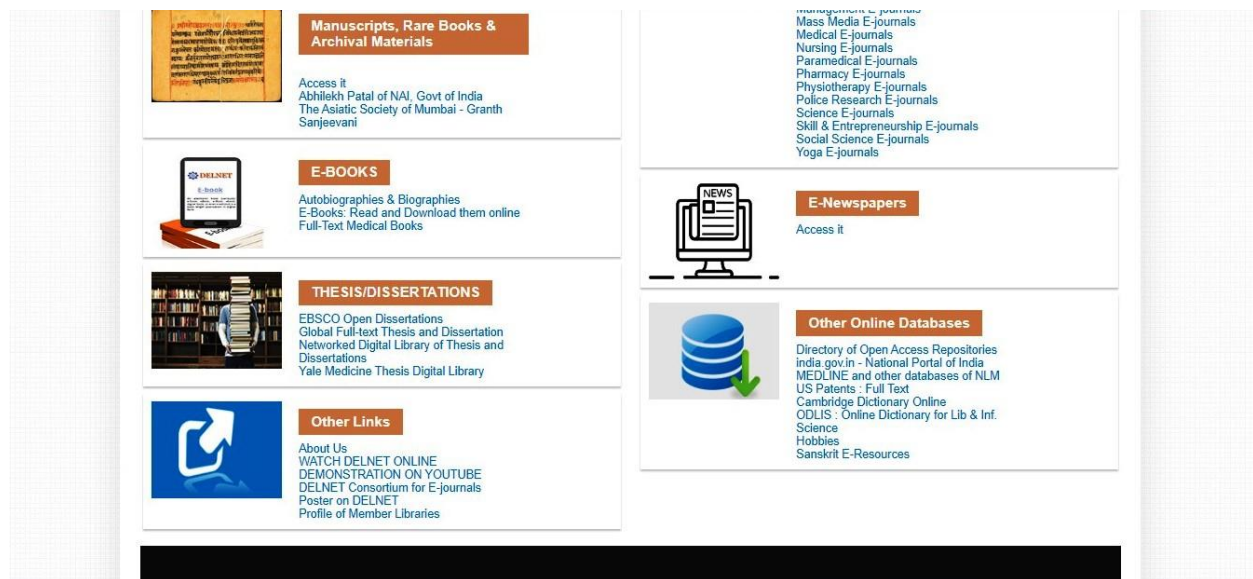

Governance Screen Shoots

4. Examination: -

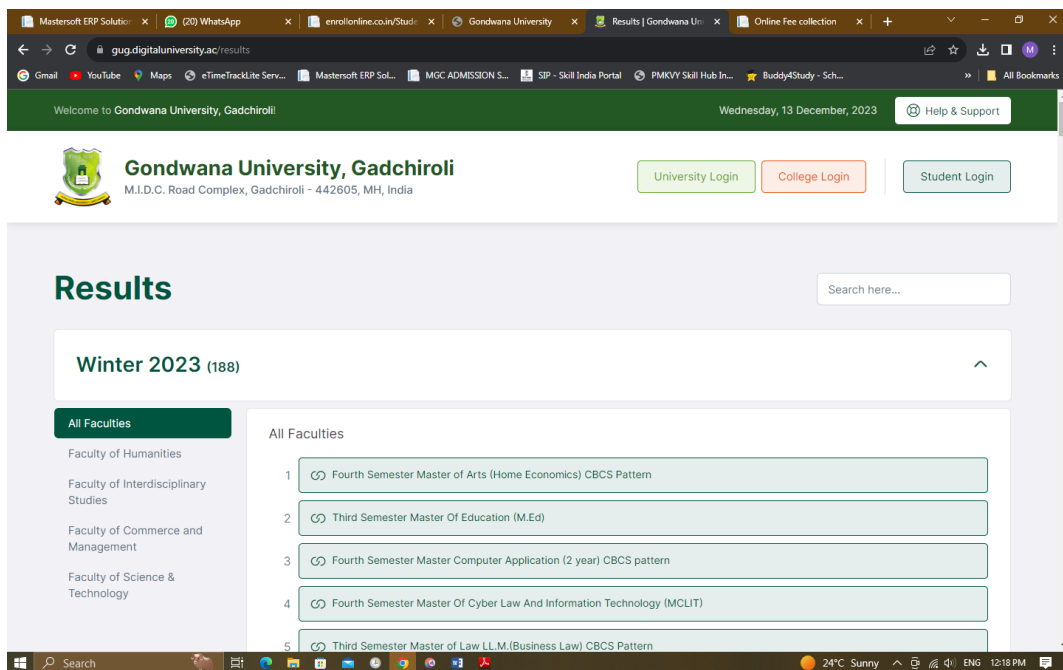

(19) WhatsApp x enrollonline.co.in/Stude x Gondwana University x Gondwana University x Gondwana University x +

aluniversity.ac/PreExamV2_TimeTable_Report.aspx?ID=28114

eTimeTrackLite Serv... Mastersoft ERP Sol... MGC ADMISSION S... SIP - Skill India Portal PMKVY Skill Hub In... Buddy4Study - Sch...

Gondwana University
MIDC Road Complex, Gadchiroli-442605,MH.(India)

Home • My Login • My Settings • Logout • Calender • SiteMap • Contact Us

Change Language Change Theme

eSuvridha Services » Programmes » Colleges » Departments » Online Application for Admissions » Scholarships » Examinations » Migration » Convocation » Online Application » Results

TopLinks

- > Examination Schedule
- > Examination Time Table
- > Winter 2023 Exam Time Table for CET Course
- Exam **Ne**
- > QuestionPaper

Examination TimeTable

List of Faculty:

Faculty Description	Select Schedule
Faculty of Commerce and Management	Select
Faculty of Humanities	Select
Faculty of Interdisciplinary Studies	Select
Faculty of Science and Technology	Select

Photo Gallery • Visual Tour • Suggestion • Request Info • Complaints • FAQ • Disclaimer

Copyright 2011. All Rights Reserved. Powered By (MKCL)
The website can be best viewed in 1024 * 768 resolution and required version of internet explorer is IE 7.0 and above
130

(19) WhatsApp x enrollonline.co.in/Stude x Gondwana University x Gondwana University x Gondwana University x +

university.ac/Home.aspx

eTimeTrackLite Serv... Mastersoft ERP Sol... MGC ADMISSION S... SIP - Skill India Portal PMKVY Skill Hub In... Buddy4Study - Sch...

Gondwana University
MIDC Road Complex, Gadchiroli-442605,MH.(India)

Home • My Login • My Settings • Logout • Calendar • Contact Us • Switch TO OA • CLC

Course Definition | College Definition | Admissions | Registration | Administration | Messaging | Pre Examination | Reports | Student Profile | Invoice | Dashboard | Student Facilitation Center | Assessment Data Entry | Post Examination |

Reports Dashboard

Home

- Course Definition
- College Definition
- Admissions
- Registration
- Administration
- Messaging
- Pre Examination
- Reports
- Student Profile
- Invoice
- Dashboard
- Student Facilitation Center
- Assessment Data Entry
- Post Examination

Welcome Mahatma Gandhi Arts, Science & Late N. P. Commerce College, Armori, Dist. Gadchiroli !

You have logged in as Principal and your last logon was 12/13/2023 12:26:04 PM

College Support | Check Response of your query | Details for TC Code | FAQ and Feedback

tion

Messaging Pre Examination Reports Student Profile Invoice Dashboard

Set Default Module

Calendar

Circulars/Notices

Messaging Inbox

Alerts & Reminders

Photo Gallery • Visual Tour • Suggestion • Request Info • Complaints • FAQ • Disclaimer

Copyright 2011. All Rights Reserved. Powered By (MKCL)
The website can be best viewed in 1024 * 768 resolution and required version of internet explorer is IE 7.0,Firefox 3.0 and above
103

